

FILED
GREENVILLE S.C.
MAY 27 3 51 PM '83
DONNIE L. LINDSEY
R.M.C.

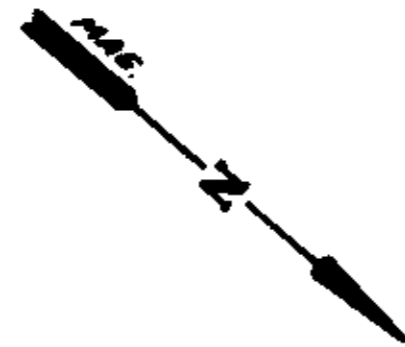

LOCATION MAP

FINAL PLAT

CERTIFICATE OF OWNERSHIP AND DEDICATION

"The undersigned hereby acknowledge that I am (we are) the owner(s) of the property shown and described hereon and that I (we) hereby adopt this plan of subdivision with my (our) free consent and that I (we) establish the minimum building restriction lines, and hereby dedicate to public use as roads, streets, and easements, forever all areas so shown or indicated on said plat.

3 / 28 / 83 Signed Lydia G. Davis
 _____ Signed _____
 _____ Signed _____
 _____ Signed _____

CERTIFICATE OF ACCURACY

"I, JAMES R. FREELAND, certify that this plat was (drawn by me) (drawn under my supervision) (an actual survey made under my supervision) from (an actual survey made by me) (deed description recorded in Book _____ Page _____ Book _____ Page _____, etc.) (other), that the error of closure as calculated by latitudes and departures is 1/7500, that the boundaries not surveyed are shown as broken lines plotted from information found in Book _____ Page _____, that this plat was prepared in accordance with the Greenville County Subdivision Regulations as adopted.

3-28-83 DATE Signed James R. Freeland
 LICENSED ENGINEER OR REGISTERED SURVEYOR

S. C. Registration No. 4781

CERTIFICATE OF APPROVAL FOR RECORDING

"I hereby certify that the subdivision plat shown hereon has been found to comply with the Subdivision Regulations for Greenville County, with the exception of such variances, if any, as are noted in the minutes of the Greenville County Planning Commission of Greenville County, South Carolina, and that it has been approved for recording in the office of the County Register of Deeds Conveyance."

5-27-83 DATE Signed F. J. Forbes
 DIRECTOR OF PLANNING
 GREENVILLE COUNTY PLANNING COMMISSION

FILE NUMBER
83-133

QUINCY ACRES
SECTION TWO

LYDIA G. GIBSON OWNER
FREELAND & ASSOC. INC. SURVEYOR

NO. OF ACRES: 8.7 MILES OF NEW ROAD: 0.3
 ZONED: R-15
 NO. OF LOTS: 19 DATE: MARCH 25, 83

SCALE: 1" = 100'

100 50 0 100 200 300

LYDIA G. DAVIS N/F

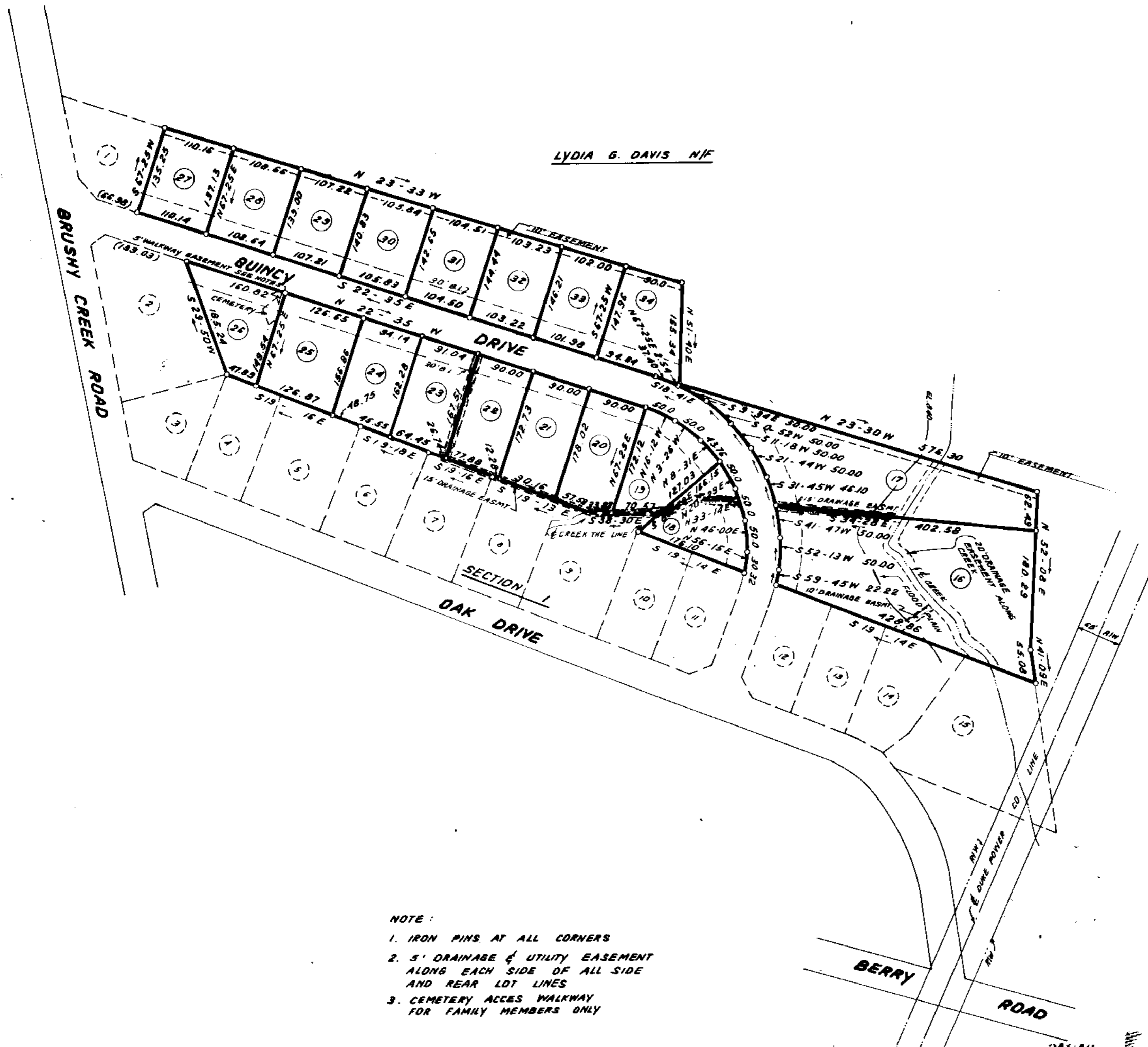

NOTE:

1. IRON PINS AT ALL CORNERS
2. 5' DRAINAGE & UTILITY EASEMENT ALONG EACH SIDE OF ALL SIDE AND REAR LOT LINES
3. CEMETERY ACCES WALKWAY FOR FAMILY MEMBERS ONLY

Plat Filed This 27 day of May 1983
 And Recorded in Vol. 9-F Page 81 at 3:51 PM
Donnie L. Lindsey
 Register Mesne Conveyance Greenville County, S. C.

9-F-81
MAY 27 1983

REVISED: MAY 18, 1983

